HUBBARD MEMORIAL LIBRARY
3 7406 00123 9355

Class of 1934

Senior Year Book
Ludlow High School

We respectfully dedicate this edition of the Hi-News to the Senior Class as our contribution towards a successful and happy culmination of the high school career of members of the Class of 1934.

SENIOR EDITORIAL STAFF

MARY BOCON
WALTER BOLASKI
MIKE DZIURA
WILLIAM EDGAR
EDWARD ENOS
STELLA HENDYNSKI
EVA KNIGHT
KATHERINE KRAS
TRUMAN MARLOWE
EMILY MONDRY
CATHERINE PATERSON
JOHN PEARSON
DOROTHY POTTER
CHARLOTTE RAMSAY
BARBARA SMITH
HELEN WARDZALA

Advisers

ARTHUR O. BURGESS
JOHN J. MILLANE, JR.

June, 1934

Class of 1934

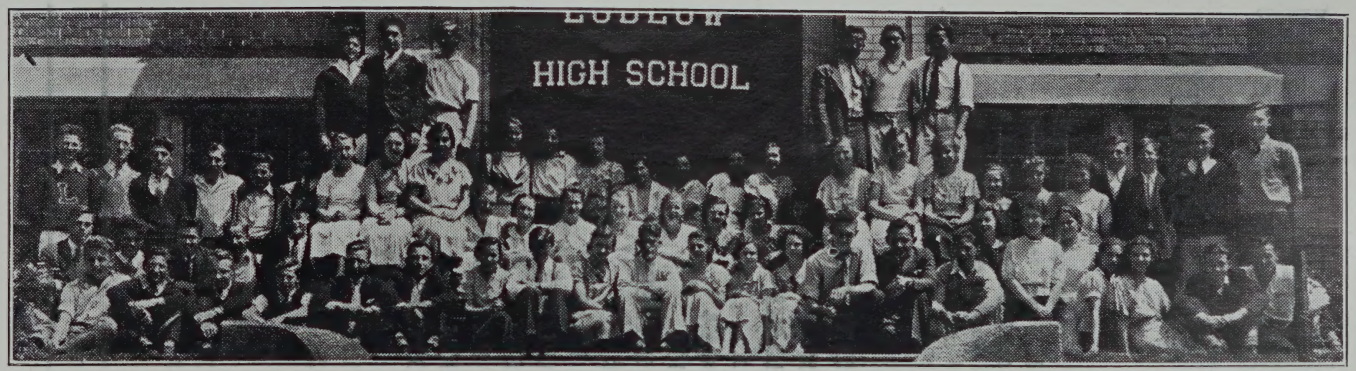

Front Row: Left to Right: Arthur Brodeur, Mike Czorny, George Foss, William Miller, Edgar Beauregard, Walter Powalka, Doris Boudet, Walter Bolaski, Katherine Kras, William Edgar, Emily Mondry, Julia Falkiewicz, Bertha Siok, Edward Wardzala, Max Pendrak, John Santos, Nancy Hart, Bernice Wojcik, Julia Tenerowicz, Amelia Janik, Charlotte Ramsay, James Duffy, Albert Lagasse.

Second Row: Left to Right: Gordon Taylor, Thomas Cairns, Edward Enos, Dominic Nietupski, Albert Bourbeau, Mary Soroka, Rita Walsh, Stasia Kras, Eva Knight, Ruth Foss, Ruth Fuller, Grace Golden, Dorothy Potter, Mina Johnston, Ann Pawliw, Eva Mucha, Helen Rapalus, Mary Bocon, Anna Cieplenska, Helen Wardzala, Catherine Paterson, Stella Hendynski, Herman Hiersche, Edward Beauregard, John Kulbanski, Walter Knight.

Third Row: Left to Right: John Pearson, Louis Vautrain, Tony Festa, Eugene Chrusciel, Rene Baldrate, Maurice Burnaw, Chester Sas, Truman Marlowe, Mike Dziura, Helen McRobbie, Julia Kilian, Barbara Smith, Elizabeth Cuthbert, Marjorie Harrica, Rose Chwalek, Nancy Mazur, Walter Wadas, James Burke, John Noga.

Class of 1934

OFFICERS

President

WILLIAM EDGAR

Vice-President

WALTER BOLASKI

Secretary

EMILY MONDRY

Treasurer

KATHERINE KRAS

CLASS COLORS

Old Rose and Silver

CLASS MOTTO

Build for Character
not for Fame.

Faculty

Superintendent of Schools,
PAUL R. BAIRD

Principal of the High School
M. JACOB JOSLOW

Commercial Department, High School
MARY T. CORMIER HELEN J. KEILY
MARION N. MacDONALD

English
ARTHUR O. BURGESS ELLA L. MOWRY
ELEANOR STATON

French
YVONNE G. BERGERON WILLIAM S. LANE

History
GEORGE M. HARGREAVES RUTH E. HOEHLE
OLIVE K. BROOKS

Latin
EVELYN R. NOREEN

Mathematics
HELEN M. GUSHEE JULIA E. HITCHCOCK

Science
WALTER E. LONGMORE JOHN J. MILLANE, Jr.
KENNETH CARPENTER

Physical Education
KATHRYN E. BORDEN CARLTON F. MINER

Art
HAZEL C. KINGSLEY

Home Economics
LEORA N. SMITH

Manual Arts
JOHN R. TRAPP

Music
ARCHIE H. MESSENGER

ODE TO '34

In New England's famous valley
  Stands the school we love the best,
With happiest recollections,
  And fondest memories blest.

If in years to come we wander,
  Far beyond its sheltering care
Someday may find us renewing
  Friendships we once cherished there.

When we join our elder class-mates,
  Scattered far o'er land and sea,
Till death, oh, Ludlow High
  Still our guide and pattern be.

—Dorothy Potter

CLASS SONG

Ludlow High will ring in our hearts,
Day after day.
Bringing memories, oh so dear,
Of our class day years.
While we go forward to our success,
Ludlow will be our guide, the best.
But before we leave Ludlow High
Our message is of love.

—Rita Walsh

Class History

Four years ago 150 students boarded the L. H. S. cruiser that was destined to take a four year trip around the world. For the first year we were just another crew, as it took us sometime to get our sea-legs for the long voyage we were to have.

Upon landing on the Hawaiian Islands in the Pacific we organized, believing that where there is union there is force. We elected William Edgar as our president and upon him we bestowed the burden of leading us. Charlotte Ramsay was elected vice-president, Emily Mondry secretary and Francis Palmer treasurer. Our social program began under the romantic skies of Hawaii. The Sophomore Party, the event so often spoken of with great enthusiasm, took place in the Hawaiian Islands, where many were affected by the moon, the quiet waters and Hawaiian cupids. Mr. Joslow our principal drew his final decisions from this party—that no class will ever entertain at a private party again.

En route, many of the students who sought greater adventure than we could offer, left us. Some are still out in Hawaii and a few are big game hunters in Africa and Ludlow.

The year of 1933 found us in Europe, ready for another strenuous year. On board, two elaborate affairs were sponsored, the Hallowe'en Dance and later a Harvest Dance, both of which proved very successful. We distinguished ourselves in the National Olympics, the class receiving outstanding honors. At Oxford, Walter Bolaski and William Edgar were honored for their oratorical abilities. There we met our leading faculty members, Mr. Arthur Burgess from the English department, Mr. John J. Millane, Science department, and Mrs. Mary T. Cormier, Commercial department. They are almost gray after trying to manage us for four years, yet the Class cannot find words to thank them and show our great appreciation for their help and advice.

We failed to visit Germany, but we were glad that Hitler did not see our arch-bearers' fancy marching. Hitler would have certainly torn his hair. The arch-bearers were Will Edgar, Walter Bolaski, Albert Lagasse, Elsie Arcabello, Ruth Fuller, Charlotte Ramsay.

The Junior and Senior Promenade was given in Paris. With sleeves rolled and sweat on the brows, tramping woods in search of daisies, we succeeded finally in making the affair as elaborate as we could. In Paris we were escorted by a French guide, Mademoiselle Bergeron, to the French salons, cafes, museums and ruins. Besides sight seeing, we received some knowledge of the French language.

The fourth year our L. H. S. cruiser kept drifting closer home. Impatiently we waited for our class rings, but issued radio-grams informed us that all the gold was being hoarded and the price of the rings would be too great so we waited.

The elections of 1934 brought the following results: For three years Will Edgar sits in the Presidential chair, vice-president Walter Bolaski, the business affairs are recorded by the secretary, Emily Mondry, the financial worries are taken care of by the treasurer, Katherine Kras.

The dramatic abilities of the class were shown when the class opened their senior year with the presentation of "Skinner's Dress Suit," star-

ring Truman Marlowe, Helen Wardzala, Eva Knight, Walter Bolaski, Charlotte Ramsay, Will Edgar, Catherine Paterson, John Kulbanski. Thomas Cairns, Edward Enos, and Ruth Fuller. The play was under the able direction of Mrs. Mary T. Cormier.

No graduation is complete without photographs, the class being so different that we did **not** break the camera. The class will wear caps and gowns at graduation exercises.

The Kids Day went over big with everyone, although some seniors believed they could not even make believe for Kids Day.

The time is here. We leave our desks and books to the new seniors. We wish to leave them all the pleasures that we had within the L. H. S. doors. We extend our greatest appreciation for the grand Promenade that they have so ably prepared for us, and we wish good-luck to them.

It is the saddest and still the happiest moment for us when we grasp that diploma in hand. We are out, we are free, but wherever we are, we will endeavor to follow our class motto:

BUILD FOR CHARACTER
NOT FOR FAME

Emily Mondry
Dorothy Potter

Activities

RENE C. BALDRATE "Fat"

Radio Club I; Traffic Squad II, III, IV; Music Appreciation I, II; Glee Club I, II; Boy's Homemaking I; Operetta "Ting Ah Ling" I; Senior Band I.

Ambition:—To be a circus acrobat.

It seems that Rene is always napping
So we give him these tacks to keep him stepping.

EDGAR BEAUREGARD

Glee Club II, III, IV; Music Appreciation Club II; Camera Club III.

Ambition:—To be a success.

We have among us a human canary
He gets singing food to keep his voice merry.

EDWARD BEAUREGARD

Glee Club II, III, IV; Dramatic Club II, III, IV; President French Club III.

Ambition:—To be in the money.

Edward's hair is very pretty
But at times a bit unruly
A card of bobbie pins
Will pin the locks down neat and trim.

MARY BOCON

Dramatic Club III; Secretary IV; Girl Reserves II; President III; Treasurer IV; Glee Club I, II, III, Music Appreciation Club II; Science Club I, II; Basketball Team IV; Hockey Team IV; Hi-News IV; Tri-Hi IV; Pro-Merito Society IV.

Ambition:—Commercial Teacher.

In insulting people Mary takes great delight
We give her this Etiquette Book to set her right.

WALTER BOLASKI "Walt"

Vice-President of Senior Class IV; Radio Club II; Science Club II; President of Camera Club III; Treasurer of Public Speaking Club III; Hi-News III, IV; Oratorical Contest II, III, Second Prize IV; Senior Play IV; Glee Club III; Arch-Bearer III; Pro-Merito Society IV; Manager Soccer Team IV; Hi-Y III, IV.

Ambition:—Orator.

Walter is always ready to help a friend,
One day his assistance he offered to lend.
But on this farm, utensils were few
So we give him this set for the future and hope it will do.

DORIS BOUDET

Girl Reserves Treasurer II, III, IV; Vice-President of Camera Club III; Music Appreciation II.

Ambition:—Poet.

Doris is a bashful girl,
And to her face blood rushes,
We give to her this powder
To hide her constant blushes.

ALBERT J. BOURBEAU, Jr. "Tarzan"

Oratorical Contest III; Hi-Y III, IV; Camera Club III; Glee Club III, IV.

Ambition:—Druggist.

Albert is our he-man,
And we hope he'll keep in trim,
So if he'll use this rubbing alcohol
He'll gain a lot of vim.

ARTHUR BRODEUR "Art"

Glee Club III, IV; Science Club I; Public Speaking I; Dramatic Club IV.

Ambition:—To have Boucher's job.

My dear Art, you have big feet
Try on these shoes and give us a treat.

JAMES BURKE "Burkey"

Band I, II; Orchestra I; Camera Club III; Basketball Manager III; Soccer Team II, III, IV; Hi-Y III, IV.

Ambition:—A second Sherlock Holmes

Burkey's eyebrows we have no doubt
Are as trim as they can possibly be
But in case your tweezers wear out
These will trim as well, we guarantee.

MAURICE BURNAW

Science Club I, II; Glee Club II, III, IV; Radio Club III; Music Appreciation Club IV; Assistant Manager Soccer Team III; Manager IV; Traffic Squad IV; Hi-News IV; Camera Club III.

Ambition:—Mechanical Engineer and to own $75,000.

Maurice is a mail-man
A well known one too,
But Special Delivery's always rise,
This bicycle will help his duties to do.

THOMAS CAIRNS "Tommy"

Science Club I; Radio Club II; Camera Club III; Glee Club I, II, III; Senior Play IV; Hi-Y III, IV.

Ambition:—Civil Engineer.

Our Tommy has curly hair
This ribbon we hope he'll wear
For besides making him look sweet
It will keep him trim and neat.

EUGENE CHRUSCIEL "Gene"

Aviation Club I; Orchestra I, II, III, IV; Band I, II, III, IV; Radio Club II; Music Appreciation III, IV; Glee Club III, IV.

Ambition:—Outclass "Paul Whiteman" in jazz.

Gene's clarinet is getting old.
No doubt the day will come when it will be sold.
So take out this horn when it is gone
And keep on playing a familiar song.

ROSE C. CHWALEK "Rosie"

Science Club I; Music Appreciation II; Dramatic Club III; Home Making Club III; Girl Reserves III, IV; Glee Club II, III.

Ambition:—To be a Doctor.

Rose you love to chew
But pencils are not always good for you.
So try this lollypop
And see if this habit can stop.

ANNA CIEPLENSKA "Smiley"

Science Club I, II; Music Appreciation II; Girl Reserve Club II, III, IV; Dramatic Club III, IV; Hi-News IV; Basketball Team IV; Hockey Team IV; Glee Club I, II, III; Pro-Merito Society IV.

Ambition:—Bookkeeper.

Anna can't recite without the use of her hands;
They always remind us of a couple of fans
These handcuffs we have no doubt
Will never again tire her out.

ELIZABETH CUTHBERT "Lizzie"

Glee Club I, II; Music Appreciation II; Student Council III; Secretary of Girl Reserves Club III.

Ambition:—To get married.

Elizabeth's thoughts are always far away
For a bungalow she dreams from day to day.
Welcome therefore will be this bungalow set
While her desires are waiting to be met.

MIKE CZORNY

Radio Club II; Camera Club III.

Ambition:—Cartoonist.

When the teacher asked a word one day
The meaning Mike could not say
So in this dictionary look it up and beware
Of being caught in another snare.

JAMES DUFFY "Duff"
Science Club I; Camera Club III; Soccer Team IV; Basketball Team IV; Hi-News IV; Hi-Y III, IV.

Ambition:—To play Shakespeare.

Duffy is a bad boy, no, not a crook,
Just a mischievous boy, say the femmes,
So we give him this Bridge Score Book
To keep in it his grand slams.

MIKE DZIURA "Mickey"
Science Club I; Radio Club I; Camera Club I; Student Council III, IV; Soccer Team IV; Basketball Team IV; Hi-News IV; Traffic Squad III; Hi-Y III, IV.

Ambition:—Traveling Salesman.

Oh Mickey, with one of our faculty you are running a race,
Your voice we hear in every place,
But first place usually goes to the master
So to stop you, we give you this plaster.

WILLIAM EDGAR "Will"
President of Class II, III, IV; Hi-Y III, IV; Hi-News III, Editor IV; Student Council IV; Oratorical Contest Winner III, IV; Senior Play IV; Arch-bearer III.

Ambition:—Journalist.

Against Will we are way down,
To us he is a king,
So we give him this crown
For him, the best of all things.

EDWARD ENOS "Eddy"
Aviation Club I, II; Orchestra I; Radio Club II; Student Council III; Hi-News III, IV; Senior Play IV; Hi-Y III, IV.

Ambition:—Banker

Eddie is quite a sheik,
His hair is always neat.
So this comb we give to him,
We hope it will continue to keep him trim.

JULIA FALKIEWICZ "Jay"
Science Club I; Pro-Merito Society IV.

Ambition:—To be and do something worthwhile.

A little tiny thing is Julia
And never grows a bit.
We hope that grape-nuts
Will make her strong and be a great big hit!

TONY FESTA
Dramatic Club I; Radio Club II, IV; Science II; Sigma Kappa Epsilon I; Music Appreciation II; Band I, II, III, IV; Glee Club I, II, III.

Ambition:—To travel.

Tony has dark hair
Whose color will not fade.
So we give to him this peroxide,
And hope for a lighter shade.

GEORGE FOSS
Music Appreciation Club I, II.

Ambition:—Mechanical Engineer.

George, your hair is so red,
This tint will make it blonde instead.

RUTH FOSS "Ruthie"
Music Appreciation Club II, III; Culture Club III; Glee Club II, III; Art Club IV; Dramatic Club III, IV.

Ambition:—To travel.

Ruth is the girl who likes to cook,
We hope that she will find
All the pleasure that she can
In using this handy cake pan.

RUTH FULLER
Treasurer of Etiquette Club I, II; Music Appreciation Club II, III; Culture Club III; Glee Club II, III; Vice-President of Art Club IV; Vice-President of Dramatic Club IV; Varsity Basketball IV; Tri-Hi IV; Senior Play IV; Arch-bearer III.

Ambition:—Dress Designer.

Ruth is quite a seamstress,
And we just bet,
That she will find much pleasure
In this sewing set.

GRACE GOLDEN

Glee Club I, II, III, IV; Operetta I; Public Speaking Club II, III; Science Club I; Hockey Team IV; Basketball Team IV.

Ambition:—To reach the top.

Grace, we give this gum to you
Because we all know that you like to chew.

MARJORIE HARRICA "Marge"

Glee Club I, II; Music Appreciation Club II; Vice-President of French Club III.

Ambition:—To be successful and rich.

Marjorie would like to be thin,
By using this jumping rope
She'll certainly keep in trim.

NANCY HART "Nanny"

Culture Club I, II; Music Appreciation Club II; Secretary of Student Council III; Girl Reserves III; Hi-News III, IV; Tri-Hi IV; Glee Club I, II.

Ambition:—Private Secretary.

Nancy's voice is soft and sweet
Her recitations we can hardly hear,
So when you stand by your seat
Shoot this gun and arouse us with fear.

STELLA HENDYNSKI "Hendy"

Culture Club I; Glee Club I, II; Music Appreciation II; Tri-Hi IV; Treasurer Student Activities Fund IV.

Ambition:—To travel.

Stella wants to travel,
Upon the deep blue sea,
And with this boat she can unravel
Its deep, deep mystery.

HERMAN HIERSCHE "Hoiman"

Aviation Club III; Glee Club II, III, IV; Music Appreciation Club III.

Ambition:—Farmer.

Herman gets this powder puff
To keep his skin from getting rough,
Because all the fair sex delights in
The skin you love to touch.

AMELIA JANIK

Glee Club I, II, III, IV; Aviation Club II; Dramatic Club III, IV.

Ambition:—To be a nurse.

Amelia, you seem so sad
We all want to make you glad,
So blow up this balloon and look surprised
When you see a cute doll suddenly rise.

MINA JOHNSTON

Glee Club IV; Girl Reserves IV.

Ambition:—To be a nurse.

An instrument Mina would like to own,
This one has a very fine tone,
So now, she can accompany Oscar and his baritone.

JOHN KULBANSKI "Kull"

Hi-Y III, IV; Aviation Club I; Radio Club II; Senior Play IV; Orchestra I, II.

Ambition:—To be a dancer.

Our John must always play,
We give him this little toy
And hope that he'll never say
That his life isn't filled with joy.

JULIA KILIAN

Culture Club I, II; Glee Club III, IV; Basketball Team III, IV; Girl Reserves IV; Music Appreciation IV; Home Making III; Science Club II; Hockey Team III.

Ambition:—A nurse.

Julia never comes on the dot
We hope some coffee will help
A little bit now and then
Will keep her on the spot.

EVA KNIGHT "Eve"

Aviation Club I; Music Appreciation Club I, II; Dramatic Club II, III, IV; Class Play IV; Tri-Hi President IV; Orchestra I, II, III, IV; Band III, IV.

Ambition:—Horse Doctor.

Because horses are her delight,
We give this one to Eva Knight.

WALTER KNIGHT "Walt"

Aviation Club I, II, III; Public Speaking Club III; Orchestra II, III, IV; Hi-Y IV.

Ambition:—Engineer.

Walter, we can't imagine what you eat
To keep yourself so tall and neat,
But we know that emergencies arise
So use this Lux and keep your size.

KATHERINE KRAS

Culture Club I; Girl Reserves Secretary I, II, Vice Pres. III; Camera Club Secretary III; Glee Club I; Class Treasurer III, IV; Tri-Hi Secretary IV; Student Council I, II; Pro-Merito Society III.

Ambition:—Famous Novelist.

Katherine, you certainly have class
You'll see it by staring into this little looking glass.

STASIA KRAS

Aviation Club I; Culture Club II, III; Girl Reserves II, III, IV; Hi-News IV.

Ambition:—Dietitian.

Stasia wants to be a Dean,
However, that remains to be seen,
But we give her this magnifying glass,
So she can sternly view her class.

JOHN PEARSON "Hooper"

Glee Club II, III, IV; President of Science Club II; Dramatic Club II, III, President IV; Public Speaking Club II; Traffic Squad II, III, IV; Hi-News II, III; President of Western Massachusetts League of School Publications IV; Hi-Y III, IV; Manager of Basketball Team IV; Cheer Leader III, IV.

Ambition:—Industrial Salesman.

We all know Johnny has a drag
But credit he deserves
And to help him keep his pull
Here is some rope to keep in reserve.

ALBERT LAGASSE "Sky"

Basketball Team I, IV; Baseball III, IV; Science Club I; Radio Club II; Glee Club II, III, IV; Soccer Team III, IV.

Ambition:—Coach.

To Albert this toy balloon
Which in his soccer
Will prove a boon
To keep his feet and not go—boom.

TRUMAN MARLOWE

Music Appreciation III, IV; Dramatic Club III, IV; Hi-Y IV; Hi-News IV; Senior Play IV; Band II, III, IV; Varsity Basketball IV; Glee Club III, IV.

Ambition:—Physical Director.

A beard Truman has, it is true
But now that school is through
It should for the beard be an end
So we give him these razor blades as a friend.

JOHN NOGA "Johnny"

Band I, II, III, IV; Orchestra I, II, III, IV; Dance Orchestra III, IV; Music Appreciation III, IV; Aviation Club I; Glee Club I, II, III, IV; Traffic Squad III, IV.

Ambition:—To carry on with music.

John is so straight and tall
And has such a martial air,
This tin soldier goes to him,
They'll make a handsome pair.

ELLEN McROBBIE "Helen"

Aviation Club I; Glee Club II, III, IV; Manager of Varsity Basketball IV; Girl Reserves IV; Home Making Club III; Science Club II; Hi-News IV; Music Appreciation IV; Varsity Hockey IV.

Ambition:—To be somebody.

Freckles are just bits of pigment,
But Ellen doesn't like their style.
So if this cream she'll use at night,
She'll wake up in the morning,
And find her face pure white.

WILLIAM MILLER "Bill"
Science Club I; Music Appreciation Club I; Aviation Club I.
Ambition:—Physical Education Teacher.

This joke book we give to you, William
You'll find some jokes you've never told before,
So read this and you'll learn a million
And no person will you ever bore.

ANASTASIA MARY MAZUR "Dimples"
Glee Club I, II; Varsity Basketball II, III, IV; Varsity Hockey II, III, IV; Varsity Baseball II, III, IV.
Ambition:—All American Sports Girl.

Beautiful hair Annastasia craves,
This lotion is guaranteed to make waves.

EVE MUCHA "Connie"
Basketball IV; Hockey IV; Baseball IV; Glee Club II, IV.
Ambition:—To be a stenographer.

We all know that Eva
Wishes Connie Bennett's looks
To keep her posted on her rival
We give to her a movie book.

DOMINIC NIETUPSKI "Dom"
Glee Club II, III.
Ambition:—Engineer.

To Dominic we give a pair of socks,
Because we really feel
That he ought to have sox appeal.

EMILY MONDRY
Culture Club I; Music Appreciation Club II; Dramatic Club III; Hi-News I, II, III; Secretary of Class II, III, IV; Student Council IV; Glee Club I, II; Vice-President of Tri-Hi IV.
Ambition:—To make this world safe for women.

Emily is getting nearer
A very happy day.
We want to help get her set,
And so we give this little hope chest.

CATHERINE PATERSON "Kit"
Glee Club I, II, III, IV; Dramatic Club III, IV; Culture Club II; Science Club I; Tri-Hi IV; Hi-News IV; Pro-Merito IV.
Ambition:—Secretary to a lawyer.

Kit is always neat and trim
To keep her so we give her pins.

MAX PENDRAK "Maxie"
Aviation Club I; Radio Club II.
Ambition:—To be a pharmacist.

To the well-dressed man of '34
We give a cane, he needs no more.

ANNE PAWLIW "Ann"
Glee Club I, II; Dramatic Club IV.
Ambition:—Find a job.

Anne's temper gets so hot,
It steams just like a boiling pot,
So if this thermometer she'll consult,
She might avoid some bad result.

DOROTHY POTTER "Dot"
Tri-Hi IV; Music Appreciation I, II, III; Culture Club I; French Club III; Camera Club III; Glee Club III, IV.
Ambition:—To be a School Marm.

Dot is very pale
And as blonde as she can be
We give to her a box of rouge
To give her face some glee.

WALTER POWALKA "Gudge"
Junior Achievement Club I, II; Aviation Club I, II; Hi-Y III, IV.
Ambition:—To be a draftsman.

An excellent milkman is he
We give him a truck to aid him, you see.

JOHN SANTOS "Pro"
Soccer III, IV; Glee Club II; Science Club II.
Ambition:—A Sultan.

Johnny, otherwise known as Pro
Gets a golf ball.
Now, watch him go!!

CHARLOTTE RAMSAY

Vice-President of Class II; President of Culture Club II; Band and Orchestra I, II, III; Student Council III, IV; Secretary of Hi-News II, III; Senior Play; Basketball Team IV; Dramatic Club II, III, IV; Music Appreciation Club III; Arch-bearer III; Glee Club I, II, III; Science Club I; Hockey II, III.

Ambition:—To get out of L. H. S.

We were a trifle late
In giving away
This nice red Chevrolet.
But we won't pout nor fret,
Cause Charlotte can just put it
In her memory chest.

HELEN ANNE RAPALUS

Science Club I; Music Appreciation Club II; Glee Club I, III; Girl Reserve Club III; Dramatic Club IV.

Ambition:—To be a lawyer's secretary.

Helen is so very quiet
And never jumps around
We give her a box of Pep
To start her on the bound.

BARBARA SMITH "Smithy"

Vice-President of Class III; Glee Club I, II, III, IV; Science Club I; Secretary of Culture Club II; Secretary of Art Club IV; Music Appreciation Club III; Dramatic Club II; Tri-Hi IV; Hockey III, IV.

Ambition:—To go on the stage.

Barbara likes variety,
Well, that's the way it looks.
So this bottle of glue is given,
We hope, to keep her hooked.

BERNICE M. WOJCIK

Culture Club I.

Ambition:—To work in a store.

Bernice's thoughts always seem to roam,
We hope this little dove
Will make them come back home.

BERTHA SIOK

Culture Club I; Music Appreciation I; Glee Club I.

Ambition:—To live in a big city.

We give to Bertha this solution
To paint her finger-nails
In keeping her from biting them
We hope we do not fail.

MARY SOROKA

Glee Club I, II; Dramatic Club IV.

Ambition:—Bookkeeper.

Oh Mary, your man's shirt looks so lonely.
We give you this tie to keep it company.

CHESTER SAS "Chet"

Baseball I, II, III, IV; Basketball I, II, III, Captain IV; Soccer I, II, III, IV; Hi-Y III, President IV; President of A. A. III, IV; Student Council I, II, President IV; L. H. S. Band I; Science I, President II; President of Radio Club III; Glee Club I.

Ambition:—Travel and see the "Cock-eyed" world.

Chester is a very bad boy,
He tries most every noise.
We hope these Bronx Cheers,
Will help him disturb someone's poise.

JULIA TENEROWICZ

Glee Club I, II, III, IV; Girl Reserves II, III, IV; Culture Club II, III; Aviation Club I; Dramatic Club IV; Hi-News IV.

Ambition:—To go to M. S. C. and take a course in Domestic Arts.

We give to her a box of sweets
Because she's very strange.
We hope her disposition
Will take a sudden change.

GORDON TAYLOR

Aviation Club I.

Ambition:—To be a successful farmer.

Gordon excels in speech
This parrot will help him to preach.

LOUIS VAUTRAIN

French Club II; Aviation Club II.

Ambition:—To be an author.

Louis is such a quiet boy,
We present him with this little toy.
It's a mouse, you see, just as quiet as he,
It will keep him very good company.

WALTER WADAS "Cuby"

Hi-Y III, IV; Soccer IV.

Ambition:—Millionaire.

To the great big man from Ludlow High
We give a pipe, now he'll get by.

RITA WALSH

Culture Club I, II; Glee Club I, II, III; Dramatic Club III; Girl Reserves II; Music Appreciation III.

Ambition:—Private Secretary.

A broken-hearted maid is she
We don't know what to give her,
A package of needles will mend her heart so tender.

HELEN WARDZALA

Band I, II, III, IV; Orcestra I, II, III, IV; Music Appreciation II, Vice-President III, President IV; Aviation Club I; Glee Club II, III, IV; Tri-Hi IV; Hi-News IV; Senior Play IV; Dramatic Club IV.

Ambition:—To travel.

Helen is so fussy,
She can't make up her mind.
We hope in this book about Tarzan,
Her ideal she will find.

EDWARD WARDZALA "Hunky"

Band I, II, III, IV; Orchestra II, III, IV; Hi-Y IV; Basektball II, III, IV; Soccer IV; Baseball IV; Aviation Club I, II; Model Airplane Club I; Glee Club II, III; Radio Club II; Camera Club III.

Ambition:—Aviator.

Eddie just loves aeroplanes,
And do you wonder why?
It's because they fly away up high,
Where the Class of '34 can't ever spy.

Class Will

We, the class of 1934, being in full and complete possession of our faculties of mind and body, yet, considering the uncertainties of our lives, do hereby declare and proclaim this document to be our last will and testament—revoking all former wills and testamentary instruments made by us at any time heretofore:

After the payment of our just debts, we bequeath and devise such estate as it pleased the fates to give us, as follows:

First: We hereby appoint as our executors, Charles Grenier and James Scott.

Second: To the Junior Class we leave Rooms 205 and 207, along with the stiff necks that come the way of all dignified Seniors, also we leave the luck we had in our final exams.

A squad of detectives to be used in an endeavor to keep the Senior pupils out of the building in the afternoon.

A sum of $10,000 to be used to build some new cozy corners for the up-coming classes as Mr. Joslow has installed locks in all the old ones.

To Mr. Curtis, we leave a joke book so that he may never forget the enjoyable times with Sky Lagasse.

To Mr. Baird, our superintendent, we bequeath our most sincere gratitude and appreciation.

To Mr. Joslow, an envelope enclosing full instructions on how to dance the 400 and the shag.

To Mr. Burgess, we bequeath a dime detective novel so that he may pursue his classical studies.

To Mr. Miner, a volume of Nat Holman's latest edition on "Winning Basketball."

To Mr. Millane, a Buck Rogers floating belt so he won't stumble over any more of our school properties.

To Mrs. Cormier, a bottle of ether to be used to curb the disturbances caused by her next Senior class. (We don't want her to strain her vocal chords, again).

To Miss Bergeron, our French teacher, we leave a miniature coffin, in which we hope she buries her dead French jokes.

To Mr. Messenger, we leave a new line so that he may string his pupils along. (His old line is pretty well worn out).

To Mrs. Gushee, loads of luck in her later years.

To Miss Hoehle, a one-sided bed—to make sure that she gets up on the right side of the bed every morning.

To Miss MacDonald, we leave a book of instructions on interior decorating for future use.

To Mr. Longmore, a fireman's hitch to hop into in the wee hours of the mornings when he walks the halls with his brawling chee-ild.

To Mr. Trapp, a permanent pass to the Friday night movies.

To Mr. Hargreaves, back door to the Ludlow Savings Bank so that he may continue his daily depositing.

To Miss Borden, we bequeath a pair of dumbbells so that she may improve her gym classes, also a new centipede.

To Miss Staton, we leave Boucher's sledge hammer so that she may bang some English into her Sophomores.

To Miss Mowry, we bequeath twin parrots to be stationed at the front and back of the study hall so that she may keep it orderly.

To Miss Keily, a Mack truck to carry the load of truck she takes home from school each day.

To Miss Noreen, we leave the phonograph record, "Laughing Trombone."

R. BALDRATE	Leaves his ability to make teachers laugh to anyone capable of annexing it, and his quickness in solving cross-word puzzles to **Mr. Joslow.**
E. BEAUREGARD	Leaves his independent spirit to **Milton Messenger.**
E. BEAUREGARD	Bequeathes his good sportsmanship and general all-roundness to **Stanley Kuc.**
M. BOCON	Wills her secretarial skill to **Dot Kane.**
W. BOLASKI	Leaves his ability to write essays to **Arline Filer.**
D. BOUDET	Leaves her ability to write poetry to **Mike Jaciow.**
A. BOURBEAU	Leaves his wrestling skill to **Walter Olienkiewicz;** and his history topics to **Lillian Glassman.**
A. BRODEUR	Leaves school in a barrel, as he leaves his only corduroy pants to **Randal Messenger.**
J. BURKE	Leaves his eye-brows to **Marguerite Clifford** as he is through with such things; and to **Red LaPlante** his power to slay women.
M. BURNAW	Leaves his position of special delivery boy at the post-office to **Norman Wilson** hoping that he will have the same luck of being excused from classes to make deliveries.
T. CAIRNS	Wills his wavy locks to **Winnie Brennan;** and his title the "Fighting Irishman" to **Finlay Milroy.**
A. CIEPLENSKA	Leaves her recitation pose to **any junior** who thinks 'twill help her.
E. CHRUSCIEL	Leaves his exact copy of his chisel to **Mr. Trapp.**
E. CUTHBERT	Leaves her love of Poodle dogs to **Mary Karczmarczyk.**
R. CHWALEK	Wills her unmade complexion to **Ronnie Cairns;** and her man-hating disposition to **Josie Slepecki.**
M. CZORNY	Leaves a portion of his skill in drawing cartoons to **Margaret Ferguson.**

J. DUFFY	Wills the mustache that he has been growing all year to **Finlay Milroy**, hoping he will have better luck; and to **Marjorie Warner** his gift of bluffing.
M. DZIURA	Leaves his clowning acts to **Ruth Townsend**; and his bicycle which prevented him from wearing out his soles while in the back to the farm-movement to the **next victim.**
W. EDGAR	Leaves his oratorical ability to **Alice Dubowicz** and his Scotch complexion to **Robert Taylor.**
E. ENOS	Wills his sex-appeal to **Joe Loss,** and his neatness to **Dike Edgar.**
J. FALKIEWICZ	Bequeaths her petiteness to **Mr. Millane** (upon his request).
T. FESTA	Leaves his ability to play the tuba to **Raymond Hock.**
G. FOSS	Wills his "caravan" hair to **Walter Olienkiewicz**; and his ability to teach girls the art of auto-driving to **Edward Miller.**
R. FOSS	Leaves her elocution talent to **Edith Gokey**; and her schoolgirl complexion to **Roslyn Levine.**
R. FULLER	Wills her blind horse to **anyone** who wishes to test the ice on Haviland Pond; and her tendency for curvature of the spine to **Doris Clifford.**
G. GOLDEN	Leaves her artistic way of translating French to **Peter Bolaski.**
M. HARRICA	Leaves her weight to **Nellie Wilson**; and her quietness to **Donald Fitzgerald.**
N. HART	Leaves her soft voice to **George Ingham**; and her red hair to **Willie Warren** to go with his temper.
S. HENDYNSKI	Wills her temper to **Virginia Wheaton**; and her cute blush to **Marie Figal.**
H. HIERSCHE	Leaves his membership in the Bachelor Club to **Mike Jaciow.**
A. JANIK	Leaves her quietness to **Helen Consedine** and her shyness to **"Dot" Kane.**
M. JOHNSTON	Wills her daily ride in a Chevvy to **Helen Kadronska.**
J. KILIAN	Wills her pet collection of tardy slips to **Claire Miller.**
E. KNIGHT	Wills her height to **Josie Slepecki**; and her love of horses to **Milton Messenger.**

W. KNIGHT	Wills his "Joe E. Brown" smile to **anyone** who can imitate it.
K. KRAS	Leaves her mysterious ways to **Lillian Glassman** and her way with outsiders to **Mildred Quinn.**
S. KRAS	Our broadcaster leaves her reputation as Bill William's successor to **whoever** wishes to duplicate her feats.
J. KULBANSKI	Leaves his crooning efforts to that lady killer **Mitchell Soroka.**
A. LAGASSE	Wills his barn-yard menagerie imitation to **Ralph Larro;** and his drag with Mr. Curtis to **Baby Wadas.**
T. MARLOWE	Leaves his liking for cozy corners to **John Nelson;** and his attentions to acrobatic dancers to **Tommy Washington.** He and Kit leave their title of "Senior Couple" to **Donald Stuart** and **Veronica Karnes.**
A. MAZUR	Leaves her curly locks to **Victor Petrolotti.**
H. McROBBIE	Leaves her pessimism to **Eddie Miller;** and her unusual tongue-wagging ability to **Roslyn Levine.**
W. MILLER	Wills and bequeaths his man-of-the-world airs to **John Ingham.**
E. MONDRY	Leaves her charming personality and her ability to fascinate every one she meets to **Rose Stolar.**
E. MUCHA	Leaves her ability to train bangs to **Helen Bal.**
D. NIETUPSKI	Wills his studiousness to **Joe Loss;** and his skill with a three-legged stool to **Gordon Grimes.**
J. NOGA	Leaves his reputation of Night Hawk to **Viola Lyman.**
C. PATERSON	Wills her child-like voice to **Bud Birnie;** and her neatness to **Doris Oslinski.**
A. PAWLIW	Leaves her quietness to **Antoinette Roberts.**
J. PEARSON	Leaves his theory that a sinker floats to **any Junior** who will believe it; and his Cab Calloway stuff to **Red LaPlante;** John Pearson leaves Ludlow High at last.
M. PENDRAK	Leaves his neatness to **Joe Silva;** and his highheels to **George Ingham.**
D. POTTER	Bequeaths to **Lillian Glassman** her title of Professor; and her loquaciousness in study-hall to **Marie Figel.**
W. POWALKA	Leaves his uncanny dancing stance to **Raymond Hock.**

C. RAMSAY	Wills her slimness to **Albert Enos**; and her talent for dancing to **Helen Consedine.**
H. RAPALUS	Leaves her demureness to **Ermina Pendrak.**
J. SANTOS	Wills his "educated toes" to **Mike Zwarycz**; and his Spanish bull-fighting spirit to **Arline Filer.**
C. SAS	Wills his athletic skill to **Richard Dostal**; and his ability to kid the girls along to **Georgie Walls.**
B. SIOK	Leaves her bashfulness in English Class to **Edwin Carmell.**
B. SMITH	Wills her gym talent to **Fat Ramos**; and her popularity with the boys to **Marjorie Warner.**
M. SOROKA	Leaves her knowledge of male species to **Arline Filer.**
G. TAYLOR	Wills to **Jennie Nowak** his parrot resemblance; and love of milk shakes to **Geno Marini.**
J. TENEROWICZ	Leaves her ability to expand a one-page essay to four pages to **Tony Silva.**
L. VAUTRAIN	Leaves his gift for remembering history dates to the **most needy Junior.**
W. WADAS	Leaves his mathematical abilty to **Corine Martin**; and his manly walk to **Milton Messenger.**
R. WALSH	Wills her broken-heart to **Raymond Randall.**
E. WARDZALA	Leaves his way-with-the-women to **anyone** who needs it, as he is through with it for good; and his trumpet blues to **Bobby Cummings.**
H. WARDZALA	Wills her petiteness to **George Ingham**, and her arched eyebrows to **Ralph Larro.**
B. WOJCIK	Leaves her gloominess to **Dot Kane.**

In witness hereof, we hereunto set our hands and seal and with the presence of witnesses, declare this to be our First and Last Will and Testament, this eleventh day of June, nineteen hundred and thirty-four A. D.

Signed: Mae West
Joe Penner
Schnozzle Durante
Betty Boop
Horace Horse Collar
Pop-Eye the Sailor

Teacher's Ballot

Women		Men	
Prettiest eyes	Mrs. Gushee	Prettiest eyes	Mr. Miner
Prettiest smile	Miss Hoehle	Prettiest smile	Mr. Burgess
Nicest shaped nose	Miss Keily	Nicest shaped nose	Mr. Hargreaves
Most winning manner	Miss MacDonald	Most winning manner	Mr. Millane
Prettiest hair	Miss Mowry	Prettiest hair	Mr. Millane
Shortest	Mrs. Cormier	Shortest	Mr. Miner
Tallest	Miss MacDonald	Tallest	Mr. Millane
Best-dressed	Miss Borden	Best-dressed	Mr. Longmore
Students' delight	Miss MacDonald	Students' delight	Mr. Millane
Students' trial	Miss Hoehle	Students' trial	Mr. Joslow
Actress	Mrs. Cormier	Actor	Mr. Burgess
Most popular	Miss Bergeron	Most popular	Mr. Millane
Quietest	Miss Noreen	Quietest	Mr. Hargreaves
Best-natured	Miss MacDonald	Best-natured	Mr. Burgess
Sweetest	Miss Mowry	Sweetest	Mr. Hargreaves
Optimist	Miss Bergeron	Optimist	Mr. Millane
Pessimist	Mrs. Cormier	Pessimist	Mr. Trapp
Wittiest	Miss Hoehle	Wittiest	Mr. Joslow
Athlete	Miss Borden	Athlete	Mr. Miner
Most business-like	Miss Keily	Most business-like	Mr. Joslow
Happiest	Miss MacDonald	Happiest	Mr. Burgess
Most bashful	Miss Noreen	Most bashful	Mr. Hargreaves
Most ambitious	Miss Staton	Most ambitious	Mr. Joslow
Best dancer	Miss MacDonald	Best dancer	Mr. Burgess
Musician	Miss Bergeron	Musician	Mr. Messenger

Boy's Ballot

Most business-like	Edward Enos
Handsomest	Albert Lagasse
Happiest	Chester Sas
Class giggler	Chester Sas
Class Mutt	William Miller
Class Jeff	Walter Knight
Class saint	Dominic Nietupski
Class gossip	Gordon Taylor
Most bashful	Edward Wardzala
Class woman-hater	Mike Czorny
Class gloom	Gordon Taylor
Class parrot	Gordon Taylor
Most ambitious	Walter Knight
Class chemist	Walter Bolaski
Class mathematician	Walter Wadas
Did most for '34	Will Edgar
Best-dressed	Max Pendrak
Best all-around	Will Edgar
Best dancer	John Pearson
Class clown	Herman Hiersche
Class dreamer	Rene Baldrate
Most studious	Walter Knight
Neatest	Edward Enos
Teachers' delight	Walter Bolaski
Teachers' trial	Chester Sas
Cleverest	Walter Knight
Most promising	Walter Knight
Most popular	Will Edgar
Quietest	Louis Vautrain
Best-natured	Chester Sas
Class musician	John Noga
Class singer	Edgar Beauregard
Class shiek	Max Pendrak
Class flirt	James Burke
Wittiest	James Duffy
Class athlete	Chester Sas
Class baby	William Miller
Class question box	Walter Powalka
Class orator	Will Edgar
Class bluff	John Pearson
Class actor	Truman Marlowe
Bookiest	Walter Knight
Class optimist	Walter Bolaski
Class pessimist	William Miller
Class flatterer	Walter Wadas
Most ideal couple	Catherine Paterson and Truman Marlowe
Class mystery	Tony Festa
Class pest	Gordon Taylor
Class author	Will Edgar
Class He-man	Albert Bourbeau

Girl's Ballot

Most business-like	Mary Bocon
Class historian	Emily Mondry
Prettiest	Nancy Hart
Happiest	Ruth Fuller
Class giggler	Ellen McRobbie
Class Mutt	Julia Falkiewicz
Class Jeff	Eva Knight
Class gossip	Ellen McRobbie
Class saint	Ruth Foss
Most bashful	Amelia Janik
Class poetess	Dorothy Potter
Class mathematician	Eva Knight
Class stenographer	Catherine Paterson
Did most for '34	Emily Mondry
Best-dressed	Catherine Paterson and Stella Hendynski
Best all-around	Barbara Smith
Best dancer	Charlotte Ramsay
Most studious	Dorothy Potter
Class author	Eva Knight
Class dreamer	Ruth Fuller
Bookiest	Dorothy Potter
Teachers' delight	Stasia Kras
Teachers' trial	Ellen McRobbie
Class flatterer	Charlotte Ramsay
Class parrot	Ellen McRobbie
Cleverest	Mary Bocon
Most popular	Barbara Smith
Most promising	Mary Bocon
Quietest	Bertha Siok
Best-natured	Ruth Fuller
Sweetest	Nancy Hart
Class musician	Helen Wardzala
Class singer	Emily Mondry
Class optimist	Doris Boudet
Class pessimist	Stasia Kras
Wittiest	Ruth Fuller
Cutest	Helen Wardzala
Class athlete	Nancy Mazur
Class flapper	Barbara Smith
Class flirt	Barbara Smith
Class baby	Ruth Foss
Class question box	Julia Kilian
Class bluff	Ellen McRobbie
Most ideal couple	Catherine Paterson and Truman Marlowe
Class pianist	Helen Wardzala
Class actress	Eva Knight
Most winning manner	Barbara Smith
Neatest	Catherine Paterson
Class mystery	Katherine Kras

Ludlow Hi-Y Club

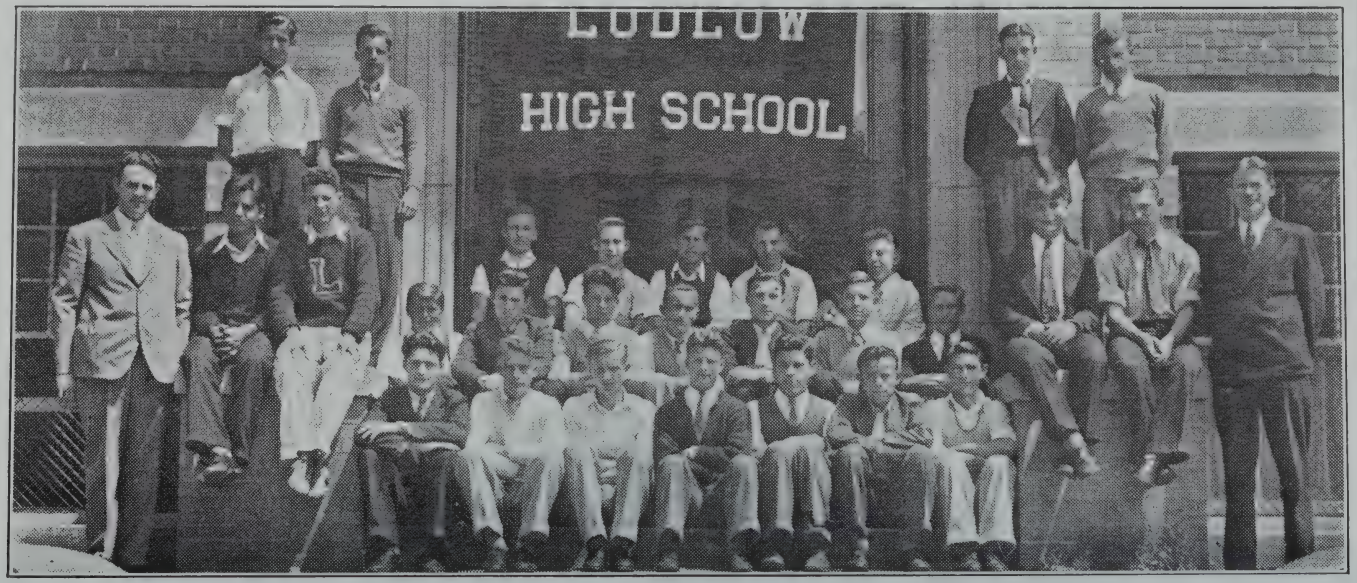

First Row: Left to Right: Mr. John J. Millane, Peter Bolaski, John Pearson, Truman Marlowe, William Edgar, Mike Dziura, Chester Sas, Maurice Burnaw, Walter Wadas, James Burke, Albert Bourbeau, Edward Wardzala, Mr. Arthur O. Burgess.

Second Row: Left to Right: Mike Jaciow, Louis Girard, Walter Bolaski, Edward Enos, Thomas Cairns, Mike Zwarycz, Walter Powalka, Walter Knight, John Kulbanski, James Duffy, Mitchell Kielbania.

Third Row: Left to Right: John Nelson, Edward Miller, Mitchell Marszalek, Lionel Mondry, Walter Olenkiewicz.

Ludlow Hi-Y

OFFICERS

Chester Sas, President
William Edgar, Vice President
Michael Dziura, Secretary
Maurice Burnaw, Treasurer

MOTTO

To Create, Maintain, and Extend
Throughout the School and Community
High Standards of Christian Character

Seniors

W. Bolaski
A. Bourbeau
J. Burke
M. Burnaw
T. Cairns
J. Duffy
M. Dziura
W. Edgar
E. Enos
W. Knight
J. Kulbanski
T. Marlowe
J. Pearson
W. Powalka
C. Sas
W. Wadas
W. Wardzala

Juniors

P. Bolaski
L. Girard
M. Jaciow
M. Kielbania
M. Marszalek
E. Miller
F. Milroy
L. Mondry
J. Nelson
W. Olinkiewicz
M. Zwarycz

Faculty Advisers

A. O. Burgess
J. J. Millane

Ludlow High Girl Reserves

First Row: Left to Right: Edith Gokey, Alexina Milne, Mildred Quinn, Winnifred Brennan, Stasia Kras, Miss Helen Keily, Yola Manoni, Mary Bocon, Doris Boudet, Rose Misholovsky, Dorothy Kane.
Second Row: Left to Right: Veronica Karnes, Julia Tenerowicz, Mina Johnston, Mary Karczmarczyk, Pearl Tisdale, Jennie Karczmarczyk, Anna Cieplinski, Angie Zuccarini, Mary Martins, Stella Manelli.
Third Row: Left to Right: Rose Chwalek, Julia Kilian, Helen McRobbie, Mabel Santos, Adelaide Santos, Aurora Santos.

Ludlow High Girl Reserves

MOTTO

"To face life squarely,
To find and give the best."

OFFICERS

Stasia Kras, President
Yola Manoni, Vice President
Winnifred Brennan, Secretary
Mary Bocon, Treasurer
Adviser, **Miss Helen J. Keily**

Seniors

Mary Bocon
Doris Boudet
Rose Chwalek
Anna Cieplinski
Mina Johnston
Julia Kilian
Stasia Kras
Ellen McRobbie
Julia Tenerowicz

Juniors

Winnifred Brennan
Mary Karczmarczyk
Stella Morelli
Mildred Quinn

Sophomores

Edith Gokey
Dorothy Kane
Veronica Karnes
Jennie Karczmarczyk
Yola Manoni
Mary Martins
Alexina Milne
Rose Misholovsky
Adelaide Santos
Mabel Santos
Aurora Santos
Pearl Tisdale
Angie Zuccarini

Western Massachusetts Champions

Bottom Row: Left to Right: C. Sas, J. Silva, J. Santos, J. Burke, T. Silva, W. Edgar, and P. Thompson
Middle Row: Left to Right: M. Dziura, W. Wadas, A. Lagasse, J. Duffy, A. Gonsalves.
Top Row: Left to Right: W. Bolaski, M. Burnaw, C. Thompson, E. Wardzala, A. Wills, and Coach Carlton Miner

Ludlow High Soccer Team '33 --'34

James Burke, Capt.

Walter Bolaski, Mgr. **Maurice Burnaw,** Mgr.

Carlton Miner, Coach

The Ludlow High School Soccer Team closed a successful soccer season with ten victories, two defeats and one tie. The Ludlownians claimed the Western Massachusetts mythical soccer championship for the third time.

The Ludlow team kept its record intact also by being undefeated at home for four years. They scored 42 goals, while the opponents marked up only 15.

The Record

Ludlow—3	Trade—1
Ludlow—7	West Springfield—1
Ludlow—0	Tech—2
Ludlow—6	Commerce—1
Ludlow—2	Monson—0
Ludlow—5	Holyoke—2
Ludlow—4	Commerce—1
Ludlow—6	Trade—2
Ludlow—1	West Springfield—1
Ludlow—3	Tech—0
Ludlow—2	Easthampton—1
Ludlow—1	Holyoke—3
Ludlow—2	Monson—0

Leading Scorers

J. Burke—10	T. Silva—10
W. Edgar—7	J. Silva—6

Class Prophecy

"Why hello, Rene; Gee, I haven't seen you for years."

"Hello Katherine how are you? What are you doing here in Three Rivers."

"Oh! This is just another one of my trips. Gee, but it's good to see you again. Let's go some place where we can talk about the good old days of 1934 at Ludlow. Do you remember, them?"

"And how, how could I forget them? Come up to my office where we can have a chat, it's in the next building."

"Certainly, I'll be glad to."

(15 minutes later).

"Well here it is, nice isn't it?"

"Yes it is lovely. By the way, what's that strange looking machine covered with that white screen for?"

"Oh! I forgot to tell you, I am an inventor and that is my latest invention. It is called a Photo-vision! You can easily see what you wish. Just to prove it to you and for old times sake, let's look and see what our classmates back in 1934 are doing. What do you say?"

"Sure, that would be simply grand."

"All right now, look through the screen and tell me what you see."

"Oh!—Gosh!"

"Here comes—look:———"

RENE BALDRATE

Our class inventor: it is through his efforts that we can look through the screened machine and tell about the class of "1934".

EDGAR BEAUREGARD

Edgar has become a leading tenor instructor in the little village church. (And is he good?)

EDWARD BEAUREGARD

Remember, he always thought this world was nothing but a turmoil. He is a second Lindbergh now, and lives in the air.

MARY BOCON

Mary, Mary, quite contrary, how does your——no, no, it isn't a garden this time. Mary's at the head of the commercial teaching staff at Ludlow, now.

WALTER BOLASKI

He has been romantically inclined. His poem "Mine Alone" is a wow! Watch for his next "Just the Moonlight and You".

DORIS BOUDET

She has just completed three famous novels. Watch for her next " 'Neath A Tropical Moon".

ARTHUR BRODEUR

Arthur who has always tried to follow his father's footsteps has ended up in being chosen as "Head of the Sewer Commission" in Ludlow.

ALBERT BOURBEAU

We have just read in the newspaper that Al Bourbeau is in line for the Heavyweight Championship. The bout will come off in 1946.

JAMES BURKE

Burkey has become "The World's Most Perfect-Built Man." He gives advice as to how you too can become an Atlas. His motto is "Exercise, Exercise".

JAMES DUFFY

You'll be seeing Jimmy doing the "Hoola Hoola" dance with the natives at the Burr Theatre next week. He's going to wear a grass skirt too!

MAURICE BURNAW

Maurice has become "America's Most Sought After Bachelor".

THOMAS CAIRNS

Tommy is running a circus——no that's the family of Mr. Thomas Cairns.

ROSE CHWALEK

The white uniform of a nurse certainly becomes Rose, but how about taking the part of a doctor's wife, Rose?

EUGENE CHRUSCIEL

Here is an example of a human machine, full of energy. It's hard to believe but Eugene has become the world's fastest Pit-Digger.

ANNA CIEPLENSKA

Anna has now advanced and is second assistant dishwasher at the Ludlow High School Cafe.

ELIZABETH CUTHBERT

Elizabeth Cuthbert is not a landscape gardener, but she is growing roses on the installment plan.

MIKE CZORNY

Mike is a traveling salesman. Now, don't forget to remember when you are canvassing that you have a wife and some kiddies at home.

MIKE DZIURA

Mickey has opened undertaking parlors in the striving city of Ludlow and expects the class to back him up by giving him their business.

WILLIAM EDGAR

Will has turned to exploring and is in the heart of Africa, searching for that rare specimen of a dear. (Why go down to Africa, Will?)

EDWARD ENOS

Those gray temples come from worry and all because of the financial difficulties of the last issue of Hi-News in 1934.

STELLA HENDYNSKI

Stella has become a popular song composer. You may also hear her singing, "You've Got Me Crying Again."

TONY FESTA

Tony goes in for big game. He came home with $29,000 the other night. "Was it easy to get Tony?"

GEORGE FOSS

George wrote a famous essay, "What a Silent Man Thinketh." Read it, you certainly will get many entertaining ideas from it.

RUTH FOSS

Ruthy has discovered the first hair dye that does not turn red to green after having been used. "Did you experiment on your brother's hair, Ruth?"

RUTH FULLER

Ruth is a missionary and will start on her last voyage to Africa. (Mr. Eustace's picture certainly impressed her).

GRACE GOLDEN

Goldy has turned out an athlete. She will join the coming Olympic games. (Good Luck from the class of '34, Gracie).

NANCY HART

Believe it or not, but Nancy has been claimed as the "Beauty of 1954" at a recent contest. (It's that smile and hair that did it).

MARJORIE HARRICA

Miss Harrica who has always been rather plump at school is a radio speaker. She holds interesting discussions on "Laugh and Grow Thin".

MINA JOHNSTON

Mina has also become a composer of songs. She was first made famous by her song, "I Used To Meet You By The Radiator."

JULIA FALKIEWICZ

Julia has become a sculptor's model. Oh!! Oh!! Those dimples in her knees.

HERMAN HIERSCHE

Herman has joined the navy. (That was his secret ambition, wasn't it Herman).

AMELIA JANIK

Amelia owns a cottage small by the Niagara Falls. (How did you do it Amelia?)

EDWARD ENOS

Eddy has become a successful business man. Well, you always were that type, Eddy.

JOHN KULBANSKI

Look! So he turned out to be a truant officer. He certainly does look a sight chasing that boy over those ruts and ditches.

JULIA KILIAN

Julia is seen advertising a column called, "Beautiful Eyes and The Care That Should Be Given To Them."

EVA KNIGHT

Eva has become a dressmaker. She makes her own hats and her own clothes too.

WILLIAM MILLER

Remember, he always used to practice acrobatics on the lawn of the high school. Now, he is stuck in the branches of a tree near the Red Bridge. Oh, baby, is he on top of the world!

KATHERINE KRAS

Well, pick me for a sweet pea. Katherine is in the Senate. She has been chosen as the most popular and most sociable hostess in the house. (We knew it was coming).

ALBERT LAGASSE

Albert is a star gazer or rather an astronomer. You got your experience quite early especially in 1934. (Didn't You Sky?)

WALTER KNIGHT

Walter is more successful than his sister. He is a professor at Massachusetts State College.

STASIA KRAS

Stasia seems to be doing nothing at all. And to think that she was one of the smartest girls at school.

TRUMAN MARLOWE

Truman proves that "Persistence Leads to Success." (He can shag now, just look at him).

NANCY MAZUR

Nancy must be a motorcycle officer. She is dressed in a police uniform and is driving a motorcycle.

HELEN McROBBIE

Ellen has become a gym teacher. That's certainly going to help you keep your figure, Helen.

EMILY MONDRY

Emily has become a great opera singer. Her latest operetta will be "Out in the South Seas."

EVE MUCHA

Eva has just been announced as "winner" in a very close contest as to who had the bigger feet, Greta Garbo or Eva and our classmate won. "Congratulations!"

DOMINIC NIETUPSKI

Remember how bashful he was, way back in '34. Not now though. Can you guess why? Yes, he's a gigolo.

JOHN NOGA

Johnny has become a famous jazz orchestra leader. (I wonder if he's as good as the L. H. S. Orchestra, 20 years ago.)

CATHERINE PATERSON

Action, Camera! So, Catherine is playing on the screen. (Well, there always was one particular teacher at the L. H. S. who thought she was good.)

JOHN PEARSON

What a man! Here he is still bluffing. But he's a college professor and guess what he's teaching. Yes, it's technocracy.

MAX PENDRAK

Max is sole proprietor of a chain of drug stores at Fifth avenue and Fourth street. (He started as an assistant, remember?)

BERNICE WOJCIK

If you go to Paris tomorrow, stop at Madame Beauvais' "Woman Shop" and gaze at her most prized "manikin." Yes, no doubt, it's Bernice.

MARY SOROKA

Mary has become a dietitian. She keeps on repeating, "Build strong bones—sound teeth, with sunshine vitamin D."

EDWARD WARDZALA

Eddy has opened a beauty parlor. He isn't successful. He thinks of opening a barber shop. (I'll bet we know where he got that idea.)

CHARLOTTE RAMSAY

Charlotte has already been twice rejected by movie directors at Hollywood. (If at once you don't succeed try, try, again, Charlotte. We wish you luck for the next time.)

HELEN RAPALUS

Helen who appeared to have been the quietest girl at school will appear in the "Follies of 1954." Our Helen will do the "Flea Hop."

CHESTER SAS

Chester still believes that "All good things come in small packages." He's a basketball coach at Notre Dame. Does he think he's good. Gosh!

JOHNNY SANTOS

Johnny can be heard singing, "I'm in the money, I'm in the money." (Why shouldn't he, he inherited his father's business.)

WALTER POWALKA

Walter doesn't deliver milk any more. He's taking up dancing lessons. (Why this, Walter?)

ANNIE PAWLIW

Annie has married a Russian Duke. (How did you do it Annie?)

BERTHA SIOK

Bertha has turned to Lion Training. (But, Bertha you didn't have to go to a circus, exactly.)

DOROTHY POTTER

Dot's ambition has been realized. She is an English Professor. (Dreams do come true, don't they?)

BARBARA SMITH

Barbara who always seemed to be so popular with opposite sex is now experiencing the solitude of an old maid. (We extend our sympathy, Barbara.)

GORDON TAYLOR

Gordon is at the head of a farmer-relief bill. (Why turn to farming, Gordon?)

JULIA TENEROWICZ

Julia has been kidnaped and is held for ransom. (We guess you'll stay kidnaped then Julia.)

LOUIS VAUTRAIN

Louis has beat out Johnnie Pearson in the 100-yard dash—our future Runner.

WALTER WADAS

Well, Clark Gable doesn't rate high with the opposite sex anymore. (It's our Cubby now.)

RITA WALSH

Rita has become the world's fastest typist. She is also J. P. Morgan's private secretary.

HELEN WARDZALA

Have you heard of Miss Wardzala's Conservatory? Yes, it is of music. She has gained success by cherishing and tuning lost hearts.

Knowledge Is Power

Oratorical Winners of 1934

William Edgar — First prize

Walter Bolaski, Lillian Glassman — Tie for Second prize

Contestants and their Subjects

Seniors

William Edgar	"What Price War"
Walter Bolaski	"Lincoln The Emancipator"

Juniors

Richard Dostal	"The Obtaining of Better Government Through Education"
Peter Thompson	"Let's Carry On"

Sophomores

Lillian Glassman	"Our Debt to James Madison"
John Ingham	"Preparation for Future War"

Class of 1935

Officers

President	**George Ingham**
Vice President	**Ralph Larro**
Secretary	**Winnifred Brennan**
Treasurer	**Claire Miller**

Members of Class

Roy Babineau
Helen Bal
Stella Barsh
Antoinette Belisle
Charles Bialka
Peter Bolaski
Adrien Bourbeau
Winnifred Brennan
Theodore Buczoki
Walter Charow
Marguerite Clifford
Helen Consedine
Richard Dostal
Alice Dubowicz
Mike Dynok
Arline Filer
Louis Girard
Gordon Grimes
William Harper
John Hawrylciw
George Ingham
Michael Jaciow
Peter Jaremko
Mary Karczmarczyk
Mitchell Kielbania
George LaPlant
Ralph Larro
Roslyn Levine
Viola Lyman
Staffie Majka
Stella Marelli
Mitchell Marszalek
Milton Messenger
Claire Miller
Edward Miller
Finlay Milroy
Lionel Mondry
John Nelson
Lydia Niedzwiecki
Steve Nocrasz
Jennie Nowak
Walter Olinkiewicz
Doris Osolinski
Walter Pylypow
Mildred Quinn
Antoinette Roberts
Veronica Saletnik
Irene Santos
Jenny Shameklis
Joseph Silva
Tony Silva
Josie Slepecki
Mitchell Sroka
Rose Stolar
Rose Marie Stolar
Edward Strycharz
Lillian Taylor
Colin Thompson
Peter Thompson
Joseph Wcislo
Nellie Wilson
Virginia Wheaton
Olin White
Josephine Wojcik
Mike Zwarycz

Class of 1936

Officers

President,	**Victor Petrolati**
Vice President	**Edwin Carmell**
Secretary	**Elizabeth Janes**
Treasurer	**Lillian Glassman**

Members of the Class

August Alves
Jack Alves
Mike Andrusik
Katherine Antonio
Lilyan Baldrate
Josephine Banas
Bronislaus Bednarczyk
Rita Belisle
Alfred Boudet
Ernest Brunelle
Edwin Carmell
John Charko
Vitold Charko
John Charow
Steven Chomyn
Doris Clifford
John Costa
Allan Crowell
Teddy Cygan
John Czub
Mary Dobrzycki
Henrietta Doughty
Lauretta Dubois
John Dubowicz
Sophie Dybezy
Stanley Dziura
David Edgar
Elsie Ellison
Albert Enos
Jeanette Farr
Margaret Ferguson
Julia Festa
Marie Figel
Edna Firth
Donald Fitzgerald
John Gajewski
Anna Gamache
Patricia Gibb
Cecile Giroux
Lillian Glassman
Edith Gokey
William Golden
Arsenio Goncalves
Sophie Gumula
Joseph Gurski
Raymond Hock
John Ingham
Bertha Janas
Arthur Janes
Elizabeth Janes
Alexina Johnston
Dorothy Kane
Jennie Karczmarczyk
Peter Karczmarczyk
Veronia Karnes
Metro Klimowicz
Teddy Kogut
Antonina Kopyscinski
Steve Kosciw
Helen Kozaczka
Stanley Kuc
Julian Lewicki
Andrew Libiszewski
Joseph Los
Louis Luzi
Eola Manoni
Geno Marini
Corinne Martin
Yvette Martin
Mary Martins
William Melnyk
Helen Miarecka
Alexina Milne
Imelda Miner
Andrew Misholovsky
Rose Misholovsky
Stella Nahorniak
George Noel
John Nowak
George Owens
Harold Peacey
Jack Petrolati
Victor Petrolati
Chester Pratt
Anita Quaglini
Genevieve Rachmaciej
Joseph Ramos
Mary Rapska
Claire Rooney
Geleo Rossi
Anna Rzepka
Stella Sady
Elsie Salli
Adelaide Santos
Aurora Santos
Mabel Santos
Helen Sarad
Anna Sas
Gildo Sergneri
Dorothy Siok
Mitchell Skutnik
Helen Smolik
Theresa Sorcinelli
Matilda Sroka
Bronislaus Starzyk
Donald Stuart
Sophie Szczygiel
Bernice Szlosek
Robert Taylor
Charles Thomas
Peter Thompson
Pearl Tisdale
Maropin Ventura
Fred Wadas
George Walls
Edwin Warner
Marjorie Warner
Victoria Wcislo
Elizabeth Wheaton
Helen Wojtowicz
Cecile Zimmer
Joseph Zolty
Michael Zolty
Angie Zuccarini
Stephania Zych

Skinner's Dress Suit

Presented By
THE CLASS OF '34

November 23, 1933 **High School Auditorium**

Cast of Characters

SKINNER	TRUMAN MARLOWE
BRIGGS	EDWARD ENOS
McLAUGHLIN	WILLIAM EDGAR
PERKINS	WALTER BOLASKI
JACKSON	THOMAS CAIRNS
TOMMY	JOHN KULBANSKI
HONEY	CHARLOTTE RAMSAY
OLIVIA	CATHERINE PATERSON
MRS. COLBY	RUTH FULLER
MRS. McLAUGHLIN	EVA KNIGHT
MRS. JACKSON	HELEN WARDZALA

Stage Managers

Walter Wadas Walter Powalka

Edward Beauregard

Properties

Nancy Hart Rita Walsh

Tickets

Mary Bocon Stella Hendynski

Director — **Mary T. Cormier**

Appreciation

We wish to take this occasion to extend our appreciation to the faculty of the school, members of the Class of 1934, and advertisers for the part they played in making possible this edition.

Autographs

John A. Nelson '35
Mary M. Szczygiel
Carlton F. Miner

George J. Ingham '35
Claire E. Miller '35
Roslyn Levine '35
John J. Mallow Jr.
Edward J. Miller
Doris "Dee" Osolinski '35

LUDLOW FUNERAL HOME

George H. Damon, Director

27 HUBBARD STREET PHONE 241

SUMMER COURSES
—for those who plan to enter business
—for those who plan to enter college
—for those who want to save time

TERM BEGINS JULY 2

Standard short courses in Bookkeeping, Shorthand, Typewriting; also Review and Finishing Courses for those who have taken Commercial Courses in High School.

Call, Write or Telephone 6-2704 for Catalog and Complete Information

BAY PATH INSTITUTE

Business Training of College Grade

100 CHESTNUT STREET SPRINGFIELD, MASS.

GREY NOOK FLOWER SHOP

FLOWERS

For All Occasions

We Specialize in

Arm Bouquets and Corsages

Tel. Ludlow 30 Springfield 8422

THOMAS CLIFFORD

A Graduate of the

School of Barber Science

Invites you to visit him and learn the secret of beautiful hair and how to keep it while you have it.

P. O. Block Ludlow

Compliments of

LUDLOW
SAVINGS BANK

CHARLES W. GOWEN

INSURANCE

Ludlow, Massachusetts

VICTOR
Shoe Repairing

65 North Street, Ludlow, Mass.

With Best Wishes
To
CLASS OF '34

EDDIE'S

A. H. BARTLETT CO.

55 North Street Ludlow

PRINTERS STATIONERS

CARL A. SMITH

Phone 309 22 Hubbard St.

HAY, GRAIN, FEED, LIME
CEMENT & FERTILIZERS

FISHING TACKLE

WIRTHMORE FEEDS
of all kinds

L. HADRO

DRY GOODS

73 East St. Ludlow, Mass.

Telephone 115

The BROWN Studio

Studio
and
At Home
Portraiture

Woman's Shop Bldg.
Phone 6-4507

1331 Main St., Springfield, Mass.

OUR OFFICIAL PHOTOGRAPHER

Ernest A. Ratell Leon G. Ratell

RATELL BROTHERS

UNDERTAKERS

200 Main Street Phone 8836 Indian Orchard, Mass.

The Rexall Store

WISHES THE
GRADUATING CLASS OF 1934
HEALTH, SUCCESS
AND HAPPINESS

The Albert E. Booth Co.

See The Best ATTRACTIONS
At Popular Prices
at the

BURR THEATRE

Ludlow

E. K. MILLER

Pasteurized
MILK and CREAM

Telephone 271
WHITNEY ST., LUDLOW

Quality Value

Orchard Pharmacy

8 PARKER STREET

INDIAN ORCHARD, MASS.

PRESCRIPTION SPECIALISTS

Service Satisfaction

MARTOWSKI & SON

69 East Street Ludlow, Mass.

Meats, Groceries, Fruits & Provisions

PRICE SELLS—QUALITY TELLS

Trade With The Independent Grocer

D. CAMERON

AUTO REPAIRING
AUTO RADIOS INSTALLED

WASHING & POLISHING $1.75

North Street Ludlow

BIRRELL'S
Service Station

Gas, Oils, Accessories and Battery Service

NORTH STREET LUDLOW

LUDLOW COAL CO.

Anthracite COAL, Bituminous COKE

CALL 66 TODAY

6 Hubbard Street Ludlow

Genest's Shoe Store

EAST STREET

Ludlow, Mass.

Greetings To The Class of 1934

Fournier's Pharmacy

THE PRESCRIPTION STORE

Cor. Hubbard & Sewall Sts., Ludlow

The Metal Arts Company

ROCHESTER, NEW YORK

Official Jewelers to the Classes of
Nineteen Thirty-Four
and
Nineteen Thirty-Five

New England Representative
DAVID W. JACK

21 VICTOR AVE.
WORCESTER, MASS.

O. J. MERKEL & SON
ELECTRICAL CONTRACTORS

Wiring Specialists
Expert Radio Repairing
Electric Refrigerators

At Reasonable Prices

25 Sewall Street Phone 312

Dr. R. M. MacIntosh
DENTIST
Chestnut Street Ludlow

FOR UP TO DATE WORK—SEE
EAST STREET BARBER SHOP

SHAMPOO and MASSAGE
A Specialty

DINOS Proprietor

Alice's Hosiery Shop

Alice Wardzala, Proprietor

57½ EAST STREET, LUDLOW

Ludlow High School's
New Baseball Uniforms
BY
INDIAN ORCHARD
BRANCH
Carlisle Hardware Co.
Francis Cohalane, Mgr.

BEST WISHES
to the
SENIOR CLASS

A. H. Messenger
Supervisor of Music

SUMMER SCHOOL COURSES
IN COMMERCIAL SUBJECTS
APPLY NOW - - - - BEGIN July 2

The Springfield Civil Service & Commercial School method of Business Training affords a plan to save time and money without sacrificing any of the essentials needed for desirable employment contacts and advancement in business.

FALL TERM OPENS September 4

Detailed information is available on request. Call, write or telephone 2-8416 for catalog. No Solicitors.

Springfield Civil Service & Commercial School

1123 Main Street Springfield, Mass.

The Electrolux Gas Refrigerator

It Has No Moving Parts

It Is Permanently Silent

It Needs No Costly Repairs

It Has All The Modern Conveniences Women Like

See The Modern Automatic Gas Refrigerators At Our Display Rooms

Springfield Gas Light Company

Northeastern University

DAY DIVISION

School of Engineering

Co-operating with engineering firms, offers curricula leading to the Bachelor of Science degree in the following branches of engineering:

CIVIL ENGINEERING
MECHANICAL ENGINEERING
ELECTRICAL ENGINEERING
CHEMICAL ENGINEERING
INDUSTRIAL ENGINEERING

School of Business Administration

Co-operating with business firms, offers courses leading to the degree of Bachelor of Science in the following fields of business:

ACCOUNTING
BANKING AND FINANCE
BUSINESS MANAGEMENT

The Co-operative Plan of training enables the student to combine technical theory with the equivalent of two years of pratical experience, and makes it possible for him to earn his tuition and a part of his other school expenses.

For Catalog or any further information write to:

NORTHEASTERN UNIVERSITY

MILTON J. SCHLAGENHAUF, Director of Admissions

Boston, Massachusetts

KEEP COOL WITH A NORGE REFRIGERATOR

Did you ever stop to think that a Norge actually saves you money, and pays for itself while earning.

It costs much less to use an electric Norge than it does to buy Ice. Besides you have the comfort and convenience of it at all times. Just a push on the button and you have, a cold box ready to make Ice, freeze Ice Cream, and furnish you with cubes made from clean drinking water and preserve all of your foods. You owe it to yourself to investigate TODAY. A small down payment delivers the Refrigerator to your home and you pay for the balance as you use it.

All Styles and Sizes, Small Down Payments, Easy monthly payments, as long as 2 years to pay.

Call Us Today and Let Us Explain

ZABEK MOTOR SALES

Authorized Sales and Service

FOR

DODGE BROTHERS **PLYMOUTH**
FORD CARS **TRUCKS**

AND

NORGE REFRIGERATORS
ECONOMAID WASHING MACHINES
PHILCO RADIOS

Victor J. Zabek, Prop. **Open Evenings** **Tel. Ludlow 92**

Dial 8572